



Love You
the Moon
and back

OLD TOWN OAK LLC

Specializing in Baby Furniture

2017 Catalog

About Us

Old Town Oak, LLC offers solid, American handcrafted baby furniture made of various species of wood, including Sap Cherry, Cherry, Red Oak, Brown Soft Maple, White Oak Quartersawn, and Grey Elm. We handcraft our furniture in the heart of Amish Country in Northern Indiana. Our cribs are sturdy and durable with mortise and tenon joints and a substructure made of steel inserts and connector bolts. Our dressers feature dovetail wood drawer boxes and full extension slides, all features that make sure our baby

furniture will stand the test of time. Having been in business for 10 years, we can offer you the quality cribs and dressers you expect and deserve.

All cribs conform to Consumer Product Safety Commission (CPSC) 16CFR1219 and ASTM F1169-13 standards and are up to date with all regulations tested through certified third party labs.



Accessories 53



Berkley Collection 4 – 8



Bumper Sets 54 – 58



Bunkbeds 9 – 10



Castlebury Collection 11 – 15



Cayman Collection 16 – 21



Cradles & Bassinet 22



French Country Collection 23 – 29



Hall Trees 30



Hoosier Sleigh Collection 31



Linbergh Collection 32 – 34



McCoy Collection 35 – 39



Mission 40



Monterey Collection 41 – 46



Reversible Dressers 47 – 48



Toy Bags & Other Fabric 59



West Lake Collection 49 – 52

Three Stage Bed System

Each crib is designed with a unique three stage system that adjusts with the age or size of your child. Use one piece of furniture for your child from newborn into adulthood. Easily transforms from one stage to the next. Complete instructions included.



– Stage 1 – Crib

Use as a crib for newborn to toddler stage.



– Stage 2 – Toddler Bed

Use as a day bed for toddlers to preschoolers.



– Stage 3 – Double Bed

Use as a full bed from preschool through adulthood.

Quality Craftsmanship

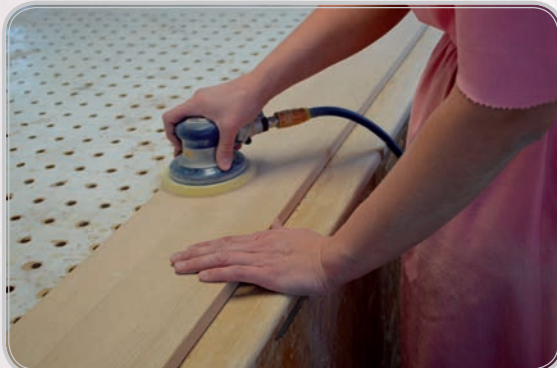

Old Town Oak, LLC furniture is handcrafted in the heart of Amish country in Topeka, Indiana and every piece is signed by the artisan, Marlin Miller.

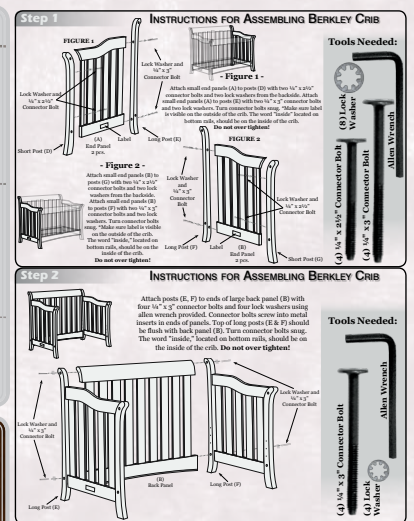
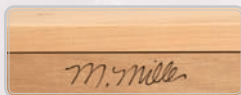

Specially marked for ease of assembly.



Mortise and Tenon Joints



Steel Inserts



Decorative Bronze Connector Bolts



Berkley Collection

Berkley Collection



Wood Species: Sap Cherry
Finish: Rich Tobacco

#901—Crib (Top) Size: 55½"w x 44½"h x 35"d

#901A—Toddler Bed Conversion Rail (Bottom Right)

#901B—Double Bed Conversion Rail (Bottom Left)

Berkley Collection



Wood Species: Brown Maple
Finish: FC 15613 North Star Wipe
FC 15614 North Star Toner



Wood Species: Sap Cherry
Finish: Rich Tobacco

#906—Berkley 6 Drawer Dresser

Dresser only size: 56"w x 35"h x 21½"d • Dresser with box top size: 56"w x 41"h x 21½"d

Hardware: K525-96-SN

#915—Berkley Mirror (Bottom Left) Size: 40"w x 43½"h

#904—Berkley 4 Drawer Dresser (Top Right)

Dresser only size: 41"w x 39"h x 21½"d • Dresser with box top size: 41"w x 45"h x 21½"d

Hardware: I466-WN

#625—Berkley Box Top



Wood Species: Sap Cherry
Finish: Rich Tobacco

#910—Berkley 6 Drawer Chest *(Top Right)*

Size: 41"w x 50"h x 21 1/2"d

Hardware: K525-SN knobs, K525-96-SN pulls

#903—Berkley 3 Drawer Night Stand *(Bottom Left)*

Size: 24"w x 28"h x 19"d

Hardware: K525-SN knobs

Berkley Collection



Wood Species: Sap Cherry
Finish: Rich Tobacco

#902—Berkley Bookcase (Top Left)

Size: 41"w x 59"h x 15½"deep · Hardware: K525-SN knobs, K525-96-SN pulls

#907—Berkley 7 Drawer Dresser (Bottom)

Size: 60"w x 35"h x 21½"deep · Hardware: K525-SN knobs, K525-96-SN

#920—Berkley Hutch Top (Top Right)

Size: 51½"w x 44"h x 15½"deep · Hardware K525-SN knobs



Wood Species: Oak
Finish: Saddle



Can also be used
as two single beds.

#1520—Bunkbed
78½"w x 70"h x 41½"d

NEW!



Wood Species: Sap Cherry
Finish: Acres

#1620—Bunkbed With Bookcase

78½"w x 70"h x 41½"d

Hardware: Wood Knobs

Bookcase shelves run all the way through to bed side.

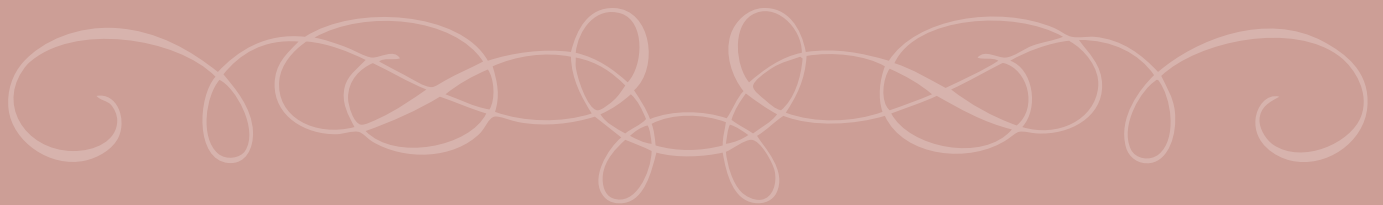
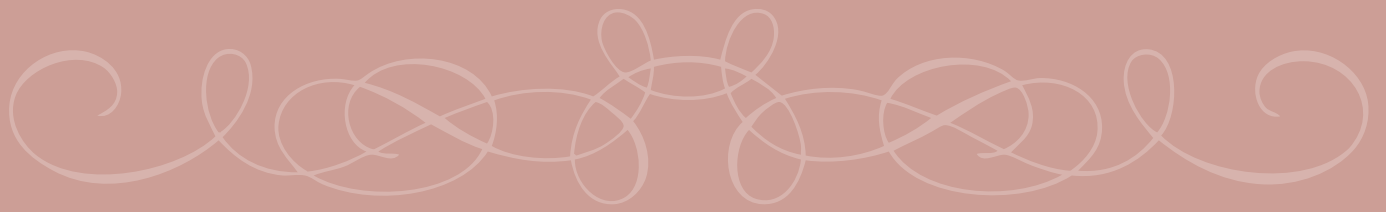

Castlebury Collection

Castlebury Collection



Wood Species: Sap Cherry
Finish: Michael's Cherry Low Sheen

#60I—Castlebury Crib (*Top*) Size: 56½"w x 44½"h x 32"d

#60IA— Castlebury Toddler Bed Conversion Rail (*Bottom Right*)

#60IB— Castlebury Double Bed Conversion Rail (*Bottom Left*)

Castlebury Collection



Wood Species: Brown Maple
Finish: 7992 Asbury Brown



Dresser without box top



Wood Species: Quartersawn
Finish: 7992 Asbury Brown



Dresser without box top



Wood Species: Quartersawn
Finish: 7992 Asbury Brown

#604—Castlebury 4 Drawer Dresser (Top)

Dresser only size: 41"w x 39"h x 21½"d • Dresser with box top size: 41"w x 45"h x 21½"d
Hardware: Wood Knobs

#606—Castlebury 6 Drawer Dresser (Bottom)

Dresser only size: 56"w x 35"h x 22"d
Dresser with box top size: 56"w x 41"h x 19"d • Hardware: Wood Knobs

#606—Castlebury Dresser w/Baskets (Top Right)

Dresser only size: 56"w x 35"h x 22"d
Dresser with box top size: 56"w x 41"h x 19"d • Hardware: Wood Knobs

#615—Castlebury Mirror • Mirror size: 35" x 44"

Castlebury Collection



Wood Species: Sap Cherry
Finish: Michael's Cherry Low Sheen



Wood Species: Quartersawn
Finish: 7992 Asbury Brown



Wood Species: Sap Cherry
Finish: OCS-113 Michael's Cherry

#602—Castlebury Bookcase (*Top Left, Bottom Left*) Bookcase size: 40"w x 60" h x 15½"d
with 2 adjustable shelves
Hardware: 1466 PWT pulls

#603—Castlebury Night Stand (*Top Right*) Size: 24"w x 28"h x 19"d
Hardware: Wood Knob

#610—Castlebury 6 Drawer Chest (*Bottom Right*) Chest size: 41"w x 50"h x 21½" d
Hardware: Wood Knobs

Castlebury Collection



Dresser without box top



Wood: Sap Cherry
Finish: Michael's Cherry Low Sheen

#607—Castlebury 7 Drawer Dresser (Top Right) Dresser Size: 60"w x 35" h x 21½"d
(Bottom Right) Dresser size with optional box top: 60"w x 41" h x 21½"d
Hardware: I466 PWT

#620—Castlebury Hutch Top (Top Left) Size: 53"w x 42"h x 15½"d
with 4 adjustable shelves

#625—Castlebury Box Top (Bottom Right)

Cayman Collection



Wood Species: Sap Cherry
Finish: Burnt Umber

#1101—Cayman Crib (*Top*) Size: 60"w x 44½"h x 31"d

#1101A—Cayman Toddler Bed Conversion Rail (*Right*)

#1101B—Cayman Double Bed Conversion Rail (*Bottom*)

Cayman Collection



Wood Species: Sap Cherry
Finish: Burnt Umber

#1102—Cayman Crib with Optional Panel Footboard (Top)
Size: 60"w x 44½"h x 31"d

#1101A—Cayman Toddler Bed Conversion Rail (Right)

#1101B—Cayman Double Bed Conversion Rail (Bottom)

Cayman Collection



Wood Species: Sap Cherry
Finish: Burnt Umber

#1106—Cayman 6 Drawer Dresser

Dresser only size: 56"w x 35"h x 21½"d • Dresser with box top size: 56"w x 47"h x 21½"d
Hardware: 29385 G10

#625—Cayman Box Top



Wood Species: Sap Cherry
Finish: Burnt Umber

#1104—Cayman 4 Drawer Dresser

Dresser only size: 41"w x 39"h x 21½"d • Dresser with box top size: 41"w x 44"h x 21½"d
Hardware: BP-29385610

#1104—Cayman Box Top

Cayman Collection



Wood Species: Sap Cherry
Finish: Burnt Umber

#1106—Cayman 6 Drawer Dresser

Dresser: 56"w x 35"h x 21 1/2"d

Hardware: 29385 G10

#1103—Cayman 3 Drawer Nightstand

Nightstand: 24"w x 28"h x 19"d

Hardware: 1466 G10

Cayman Collection



Wood Species: Sap Cherry
Finish: Burnt Umber

#1110—Cayman 7 Drawer Chest

Dresser only size: 41"w x 50"h x 21½"d • Dresser with box top size: 41"w x 56"h x 21½"d

Hardware: 29385 G10 pulls and 1466 G10 knobs

#1110—Cayman Box Top

#1115—Cayman Mirror

Mirror size: 40"w x 43½"h

Cradles and Bassinet



Wood Species: Red Oak
Finish: 5190 Old World Mission



Wood Species: Brown Maple
Finish: S-14 Medium Cherry



Wood Species: Grey Elm
Finish: Michael's Cherry



#202—Mission Baby Cradle (Top left) Size: 38"w x 41"h x 22"d

#203—Classic Baby Cradle (Top right) Size: 38"w x 41"h x 22"d

#204—Solo Bassinet (Bottom) Size: 39"w x 35"h x 21"d

Hardware: 1466 PWT pulls

Cradle and bassinet pads included:

Cradle pad size: 15" x 33" x 2"

Bassinet pad size: 18" x 36" x 2"

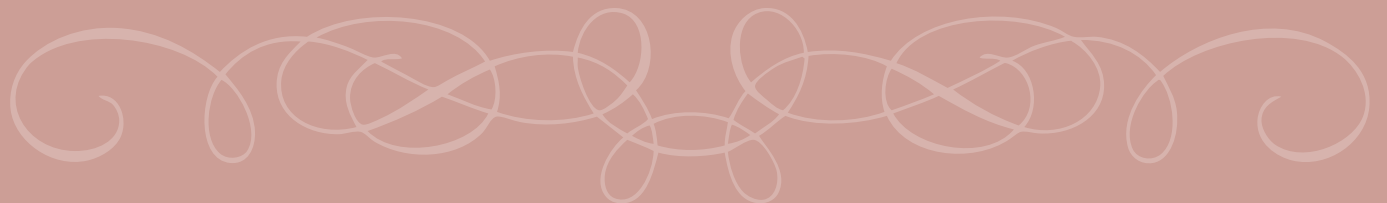
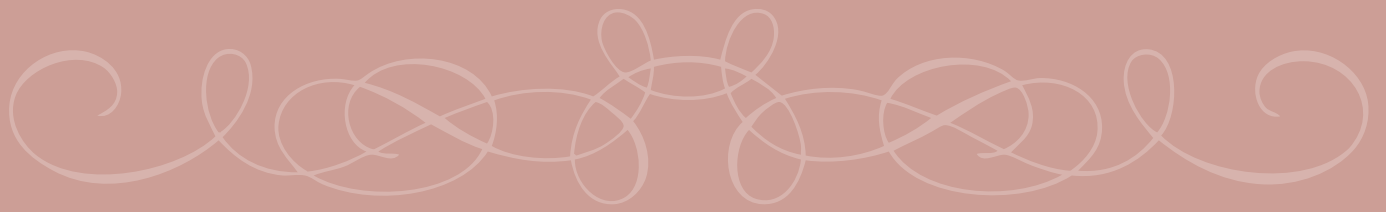

French Country Collection

French Country Collection



Wood Species: Sap Cherry
Finish: Michael's Cherry Low Sheen

#401—French Country Crib (*Top*) Size: 57"w x 43"h x 33"d

#401A— French Country Toddler Bed Conversion Rail (*Right*)

#401B— French Country Double Bed Conversion Rail (*Bottom*)

French Country Collection



Wood Species: Sap Cherry
Finish: Michael's Cherry Low Sheen

#402—French Country Crib with Optional Panel Footboard (Top)
Size: 57"w x 43"h x 33"d

#401A—French Country Toddler Bed Conversion Rail (Right)

#401B—French Country Double Bed Conversion Rail (Bottom)

French Country Collection



With Optional Removable
Changing Box Top



Wood Species: Sap Cherry
Finish: Michaels Cherry Lo Sheen

#406—French Country 6 Drawer Dresser *(Bottom Right)*

Dresser only Size: 54"w x 33"h x 22"d • *(Top)* Dresser with box top size: 54"w x 38"h x 22"d

Hardware: 1466-PWT pulls

#625—French Country Box Top

French Country Collection



Wood Species: Red Oak
Finish: Medium



Wood Species: Brown Maple
Finish: Amber



Wood Species: Brown Maple
Finish: Amber

#410—French Country 6 Drawer Chest (Right) Size: 40"w x 50"h x 21 1/2"d
Hardware: 1466-PWT pulls

#403—French Country Nightstand (Top Left) Size: 24"w x 28"h x 19"d
Hardware: 1466-PWT pulls

#420—French Country Hutch Top (Bottom Left) Size: 51 1/2"w x 43"h x 15 1/2"d
Hardware: 1466-PWT pulls

French Country Collection



Wood Species: Sap Cherry
Finish: Michael's Cherry Low Sheen

#407—French Country 7 Drawer Dresser (*Bottom Right*)

Dresser only size: 60"w x 33½"h x 21½"d • Dresser with box top size: 60"w x 39½"h x 21½"d

#415—French Country Mirror (*Top Left*) Size: 39"w x 38"h

#625—French Country Box Top

French Country Collection



Wood Species: Quartersawn
Finish: Golden Brown



Wood Species: Quartersawn
Finish: Golden Brown



Wood Species: Brown Maple
Finish: Amber



Wood Species: Brown Maple
Finish: Amber

#404—French Country 4 Drawer Dresser (Top)

Dresser only size: 41"w x 37"h x 22"d • Dresser with box top size: 41"w x 43"h x 22"d

Hardware: 1466-WN knobs

#405—French Country 3 Drawer Dresser with Door (Bottom)

Dresser only size: 54"w x 33"h x 22"d • Dresser with box top size: 54"w x 39"h x 22"d
with 2 adjustable shelves

Hardware: 1466-WN knobs



#166—Hall Tree *(Left)*
Size: 75"h · Hardware: Q29
Wood Species: Sap Cherry
Finish: OCS-113 Michael's Cherry



#144—Hall Tree *(Right)*
Size: 53"h · Hardware: Q29
Wood Species: Grey Elm
Finish: Mx



Wood Species: Red Oak
Finish: FC-N3173 New Carrington

#201—Crib (Top) Size: 55"w x 44"h x 38"d

#201A—Toddler Bed Conversion Rail (Bottom left)

#201B—Double Bed Conversion Rail (Bottom right)

#230—Drawer Kit Available (see page 47)



Linbergh Collection



Wood Species: Quartersawn White Oak
Finish: Golden Brown

#801—Crib (*Top*) Shown with optional inlays
Size: 58"w x 44"h x 31"d

#801A—Toddler Bed Conversion Rail (*Bottom left*)

#801B—Double Bed Conversion Rail (*Bottom right*)

Linbergh Collection



Wood Species: Quartersawn White Oak
Finish: Golden Brown

- #810—6 Drawer Chest (*Top Right*) Chest size: 40"w x 48"h x 22"deep · Hardware: 3910-BL knobs
- #806—6 Drawer Dresser (*Top Left*) Shown with optional box top, (*Bottom left*) Shown with optional mirror.
Dresser only size: 56" w x 35" h x 22" deep · Dresser with box top size: 56" w x 41" h x 22" deep
Hardware: 3910-BL knobs
- #803—Nightstand (*Bottom Right*) Nightstand size: 24"w x 28"h x 19" deep · Hardware: 3910-BL knobs
- #625—Linbergh Box Top
- #815—Linbergh Mirror (*Bottom Left*)

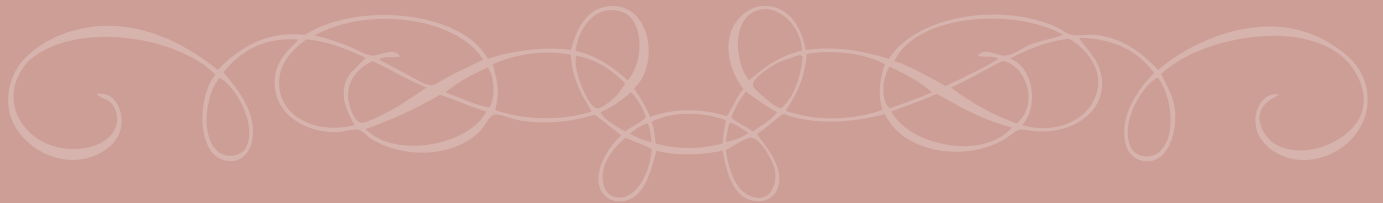
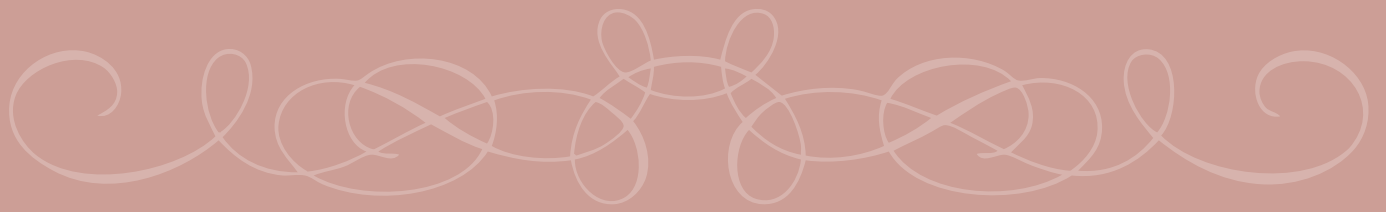

McCoy Collection

McCoy Collection



Wood Species: Quartersawn
Finish: Golden Brown

#30I—McCoy Crib (Top) Size: 57"w x 45"h x 33"d

#30IA—McCoy Toddler Bed Conversion Rail (Bottom Left)

#30IB—McCoy Double Bed Conversion Rail (Bottom Right)



Wood Species: Quartersawn
Finish: Golden Brown

#302—McCoy Night Stand (*Top Right*) Shown with optional one drawer, one door.

Size: 24"w x 28"h x 19"d • Hardware: K-53-BL knobs

#303—McCoy Night Stand (*Top Center*) Size: 24"w x 28"h x 19"d • Hardware: D-553-ORB pulls

#310—McCoy Chest(*Top Left*)

Size: 41"w x 50"h x 50½"d • Hardware: K-53-BL knobs

#304—McCoy 4 Drawer Dresser (*Bottom*)

Dresser only size: 41"w x 35"h x 22"d • Dresser with box top size: 41"w x 41"h x 22"d • Hardware: K-53-BL knobs

#325—McCoy Box Top

McCoy Collection



Wood Species: Quartersawn
Finish: Golden Brown

#307—McCoy 7 Drawer Dresser with optional removable changing box top
Dresser only size: 60"w x 35"h x 20½" d • Dresser with box top size: 60"w x 41"h x 20½" d
Hardware: K-53-BL knobs

McCoy Collection



With Optional
Removable Changing Box Top



With Optional
Changing Contour Pad



Shown With Optional Box Top
Optional Contour Changing Pad is Available

Wood Species: Quartersawn
Finish: OCS-113 Michael's Cherry

With Optional Mirror



Wood Species: Quartersawn
Finish: Golden Brown

#305—4 Drawer Dresser with Door (Top)

Dresser only size: 54"w x 35"h x 20½"d • Dresser with box top size: 54"w x 41"h x 20½"d
Hardware: K-53 BL knobs

#306—6 Drawer Dresser (Bottom)

Dresser only size: 54"w x 35"h x 20½"d • Dresser with box top size: 54"w x 41"h x 20½"d
Hardware: D-553-ORB pulls

#315—McCoy Mirror (Bottom Right)

Mirror size: 37"w x 41"h



Wood Species: Oak
Finish: Hoosier Special



Wood Species: Red Oak
Finish: Hoosier Special



#101—Crib (*Top*) Size: 56½"w x 45"h x 31"d

#101A—Toddler Bed Conversion Rail (*Bottom right*)

#101B—Double Bed Conversion Rail (*Bottom left*)

#130—Drawer Kit Available (*see page 53*)



Monterey Collection

Monterey Collection



Wood Species: Sap Cherry
Finish: Rich Tobacco

#501—Monterey Crib (*Top*) Size: 55½"w x 43"h x 30"d

#501A— Monterey Toddler Bed Conversion Rail (*Bottom right*)

#501B— Monterey Double Bed Conversion Rail (*Bottom left*)



Wood Species: Brown Maple
Finish: Rich Tobacco



Wood Species: Brown Maple
Finish: Rich Tobacco

#506—Monterey 6 Drawer Dresser

Shown with and without box top

Dresser size: 56"w x 34"h x 19"d · Dresser with box top size: 56"w x 40"h x 19"d

Hardware: K3062SN knobs

#525—Monterey Box Top

Box Top Size: 34½"w x 6"h x 16½"d

Uses 15" x 33" x 2" Pad

Monterey Collection



Wood Species: Brown Maple
Finish: 922 Sealy



Wood Species: Brown Maple
Finish: 922 Sealy



Wood Species: Sap Cherry
Finish: Rich Tobacco



Wood Species: Sap Cherry
Finish: Rich Tobacco

#504—Monterey 4 Drawer Dresser (*Top*) Shown with contoured changing pad

Size: 28"w x 39"h x 19"d

Hardware: K-6184-SN pulls

#507—Monterey 7 Drawer Dresser (*Bottom*) Shown with contoured changing pad

Size: 56"w x 34"h x 19"d

Hardware: I466 PWT

Monterey Collection



Wood Species: Oak
Finish: S-14 Medium Cherry

#510—Monterey 6 Drawer Chest *(Top Right)*

Size: 38"w x 48"h x 19"d

Hardware: Round Wood Knobs

#502—Monterey 2 Drawer Dresser *(Top Left, Bottom)*

Shown with and without contoured changing pad

Size: 38"w x 39"h x 19"d

Hardware: Round Wood Knobs

Monterey Collection



Wood Species:
Finish: S-14 Medium Cherry



Wood Species: Red Oak
Finish: S-14 Medium Cherry



Wood Species: Brown Maple
Finish: 7992 Asbury Brown



Wood Species: Red Oak
Finish: S-14 Medium Cherry

#507—Monterey Dresser (Top Right)

Shown with hutch top with an adjustable shelf option and optional changing pad.

#520—Monterey Hutch Top (Bottom Right) size: 51½"w x 43"h x 15½"d

#507—Monterey Dresser (Top Left) Shown with mirror option

#503—Monterey Night Stand (Bottom Left) Size: 24"w x 30"h x 19"d • Hardware: 1466-PWT pulls

#515—Monterey Mirror

Mirror size: 35"w x 39½"h

Reversible Dressers



Wood Species: Red Oak
Finish: Hoosier Special



Wood Species: Gray Elm
Finish: S-14 Medium Cherry



Reversible Dressers

We have several different styles of changing tables to choose from. All of our changing tables/chests come standard with dovetailed drawers and full extension drawer slides. We have several options of hardware to choose from. Hershberger Hardware is our preferred hardware vendor, we will accept hardware from a vendor of your choice if you prefer. Each table is conveniently designed to be used as a changing table until your child is old enough, then the table can be flipped and converted to a chest of drawers or as a wardrobe. Styles with changing box option are converted to a chest simply by removing the changing box.

#104—4 Drawer Dresser (Top) Converts to a four drawer chest. Size: 38"w x 41"h x 19"d · Hardware: Wood Knobs

#106—6 Drawer Dresser (Bottom) Changing table has a divider wall for convenient accessory storage. Converts to a six drawer chest. Size: 54"w x 33"h x 19"d · Hardware: K-519-96 DBAC

Reversible Dressers



Wood Species: Red Oak
Finish: S-14 Medium Cherry



Wood Species: Red Oak
Finish: 923 Medium Walnut



#110—Wardrobe 4 Drawer Dresser (Top) Converts to a four drawer wardrobe.

Wardrobe can be used in both stages.

Size: 38"w x 41"h x 19"d

Hardware: HDW- Wood Knobs

#108—8 Drawer Dresser (Bottom): Converts to an eight drawer chest.

Size: 54"w x 41"h x 19"d

Hardware: K-519-96 ABSB pulls

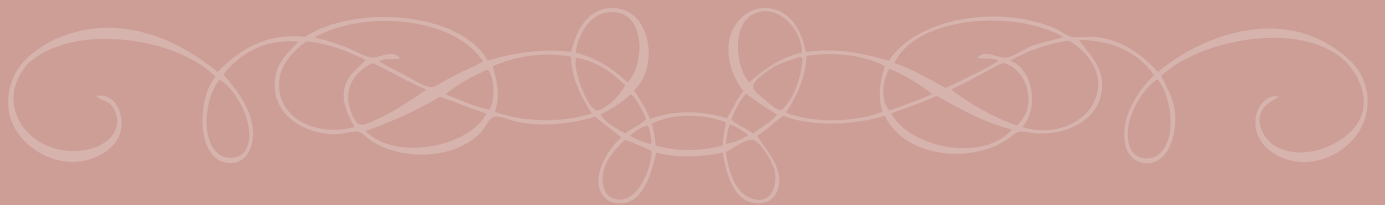
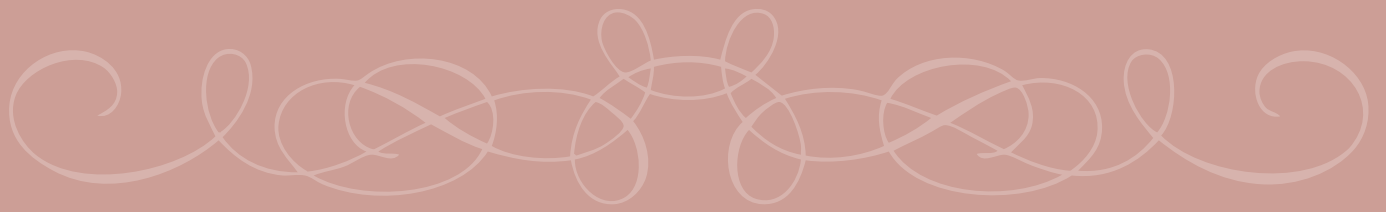

West Lake Collection

West Lake Collection



Wood Species: Quartersawn
Finish: OCS-113 Michael's Cherry

#701—Crib (*Top*) Size: 56½"w x 45"h x 32"d

#701A—Toddler Bed Conversion Rail (*Bottom left*)

#701B—Double Bed Conversion Rail (*Bottom right*)

#730—Drawer Kit Available (see page 53)

West Lake Collection



Wood Species: Sap Cherry
Finish: OCS-113 Michael's Cherry Low Sheen

#707—West Lake 7 Drawer Dresser (Top)

Dresser only size: 56"w x 34"h x 22"d · Dresser with box top size: 56"w x 40"h x 22"d

Hardware: K260-DBN pulls

#706—West Lake 6 Drawer Dresser (Bottom)

Dresser only size: 56"w x 34"h x 21½"d

Hardware: K3063-ORB pulls

#625—West Lake Box Top

West Lake Collection



With Mitered
Drawer Fronts

Wood Species: Quartersawn
Finish: OCS-113 Michael's Cherry



Wood Species: Quartersawn
Finish: OCS-113 Michael's Cherry



Without Mitered
Drawer Fronts

Wood Species: Quartersawn
Finish: OCS-113 Michael's Cherry



Wood Species: Quartersawn
Finish: OCS 113 Michael's Cherry

#704—West Lake 4 Drawer Dresser (Top)

Dresser only size: 41"w x 39"h x 22"d · Dresser with box top size: 41"w x 45"h x 22"d

Hardware: K260-DBN pulls

#710—West Lake 6 Drawer Chest (Bottom Left)

Dresser only size: 41"w x 50"h x 21½"d

Hardware: 2378PWT pulls, 2370PWT knobs

#703—Nightstand (Bottom Right)

Size: 24"w x 28"h x 19"d

Hardware: 2378PWT pulls



#290—Changing Table Pad (*Top left*)
18" x 36" x 2" thick

#285—Changing Table Pad (*Top center*)
Size: 15" x 33" x 2" thick

#590—Guardrail (*Bottom left*) Fits on all cribs

#295—Contoured Changing Pad (*Top*)
Size: 16" x 30" x 4" thick

#280—Crib Mattress (*Top right*)
27½" x 52" x 6" thick

Drawer Kit (*Bottom right*) Fits under Hoosier Sleigh, Mission, and West Lake Cribs
Size: 50"w x 6"h x 28"d

Bumper Sets



HC-26

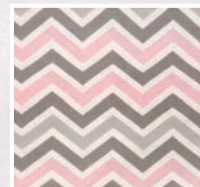

HC-28



HC-10



HC-54

Bella Cozy (Top)

Shown in HC-26 & HC-28

Coastal Blue (Bottom)

Shown in HC-54 & HC-10

Complete Bumper Pad Crib Set: Bumper Pad, Blanket, Skirt and Sheet

Complete Teething Rail Crib Set: Teething Rail, Blanket, Skirt and Sheet (Shown on Pg. 58)

Pieces Available Individually

Bumper Sets

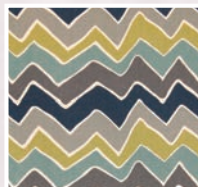

HC-48



HC-50



With Bumper Pad

With Teething Rail



HC-14

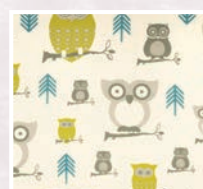

HC-16

Felix Natural (Top)
Shown in HC-48 & HC-50

Hooty Owl (Bottom)
Shown in HC-16 & HC-14

Complete Bumper Pad Crib Set: Bumper Pad, Blanket, Skirt and Sheet
Complete Teething Rail Crib Set: Teething Rail, Blanket, Skirt and Sheet (Shown on Pg. 58)
Pieces Available Individually

Bumper Sets



HC-40



HC-42

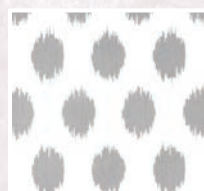

HC-18

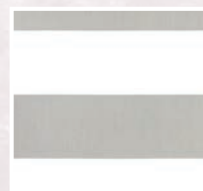

HC-20

Hooty Candy Pink (Top)
Shown in HC-42 & HC-40

Laurel Storm (Bottom)
Shown in HC-18 & HC-20

Complete Bumper Pad Crib Set: Bumper Pad, Blanket, Skirt and Sheet
Complete Teething Rail Crib Set: Teething Rail, Blanket, Skirt and Sheet (Shown on Pg. 58)
Pieces Available Individually

Bumper Sets

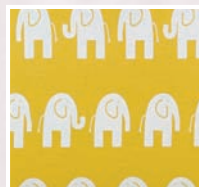

HC-44

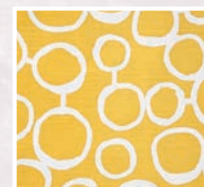

HC-46



HC-32



HC-34

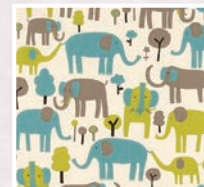

HC-36

Summer Ele Corn (Top)
Shown in HC-44 & HC-46

Trunk Tales (Bottom)
Shown in HC-32, HC-34 & HC-36

Complete Bumper Pad Crib Set: Bumper Pad, Blanket, Skirt and Sheet
Complete Teething Rail Crib Set: Teething Rail, Blanket, Skirt and Sheet (Shown on Pg. 58)
Pieces Available Individually

Teething Rail



Complete Teething Rail Crib Set Is Available With All Crib Bedding Fabrics.

Toy Bags & Other Fabrics



Hooty Owl



Felix Natural



Trunk Tales



Summer Ele Corn



Laurel Storm



Coastal Blue



Hooty Candy Pink



Bella Cozy

Decorative Pillows
12" x 12"

Fitted Sheet
18" x 36" x 2" pad

Fitted Sheet Contour Pad

Fitted Sheet
15" x 33" x 2" pad

Pillow and Sheets Not Shown, Choice Fabric



OLD TOWN OAK LLC